

# Online Examinations

## 1. Where to find them

The exams are published at <https://rf-opto.etti.tuiasi.ro>. Even if announcements are listed on the server's home page or you get them by email, use the menu to find exams available to you > **Students** > **Exams**

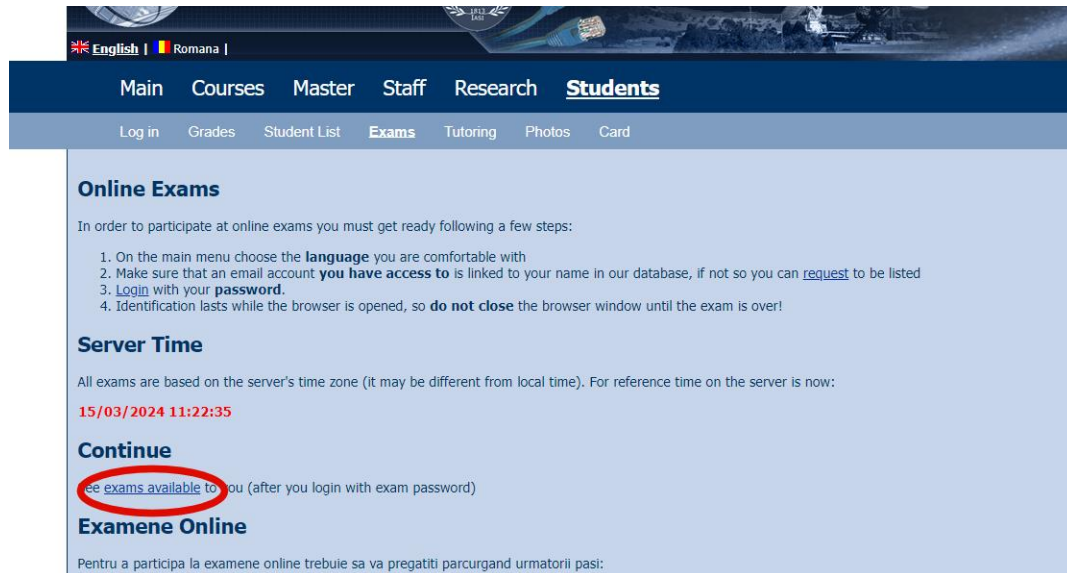

The exams are personalized. Each student will have access to the examinations for the courses in which he/she is enrolled and therefore it is necessary to identify yourself.

## 2. Preliminary steps

It is recommended to start by choosing the desired language for the interface. The software's user interface will be in the chosen language (different maybe from the language of the exam, which will depend on the course), so choosing the best-known language is a recommended step.



Next, because the exams are personalized, identification on the server is required. The login page can be located by choosing > **Students** on the server menu. On the displayed page you will find two links to the login page: in the submenu > **Students** > **Log in** and on the page in the position from the following picture.

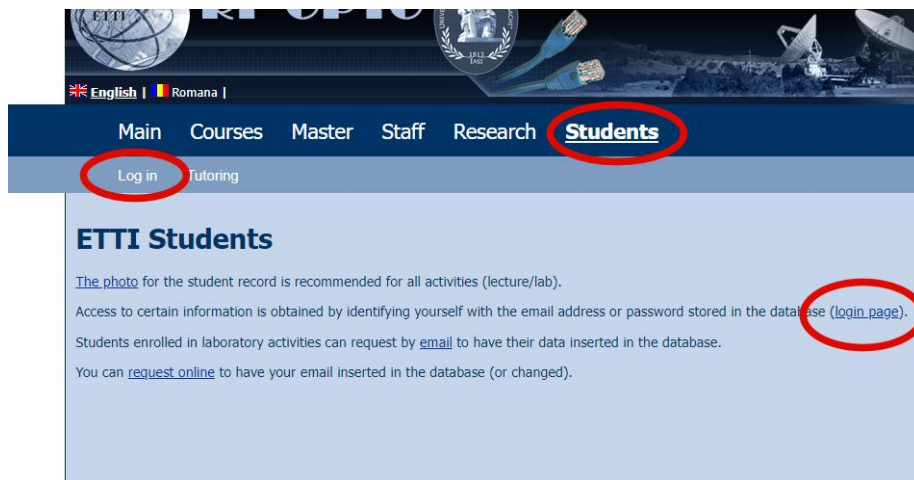

Identification on the server requires knowledge of a pair **Registration no./email** or **Registration no./password** for one of the students enrolled in our faculty. In both cases the **Registration no.** part of the pair is the registration no. received on enrolling in our faculty and can be found in your student card. The "E-mail/Password" field can receive **either** the student's email address **or** his/her own password, as desired. The differences between the two options are as follows:

- **Email:** provides non-personalized access to all protected (hidden) elements on the site: files, documents, links, etc.
- **Password:** provides personalized access, including access to all protected items corresponding to email identification, but individual documents are added. Participation in exams requires personalized access.

The identification window also contains a validation by code (the code is changed each time you access the identification page: important! some browser settings can determine reuse of previous images thus blocking login attempts).

Depending on the chosen personalized/non-personalized access method, a different message is received when the correct data is provided. To get access to the exams use your password and check for the presence of the expression "**(including exams)**" in the received message.

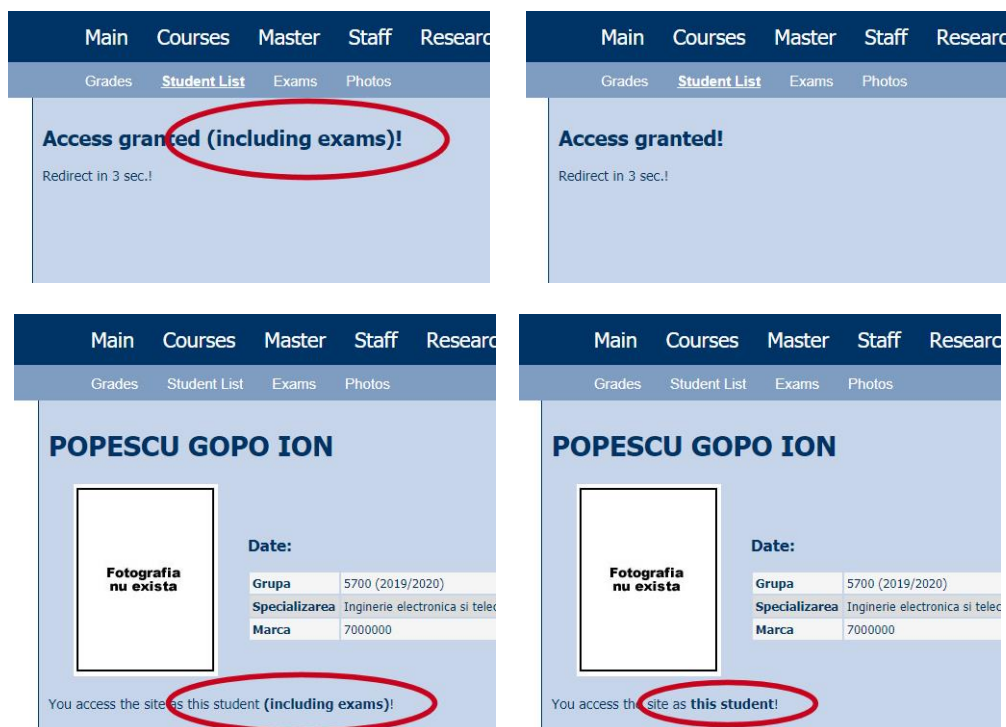

Your own full access password is normally received by email before the first exam you take on the lab's website. If this did not happen, send an email to the server administrator: [R. Damian](mailto:R. Damian) to repeat the procedure. The password cannot be communicated by email by the administrator, only changed on the server and sent automatically to the email address in the database. If this communication does not work several times (spam/automatic deletion, etc.), communicate another email address to the administrator where these problems are less frequent (for example, the professional address <student>@student.etti.tuiasi.ro should work).

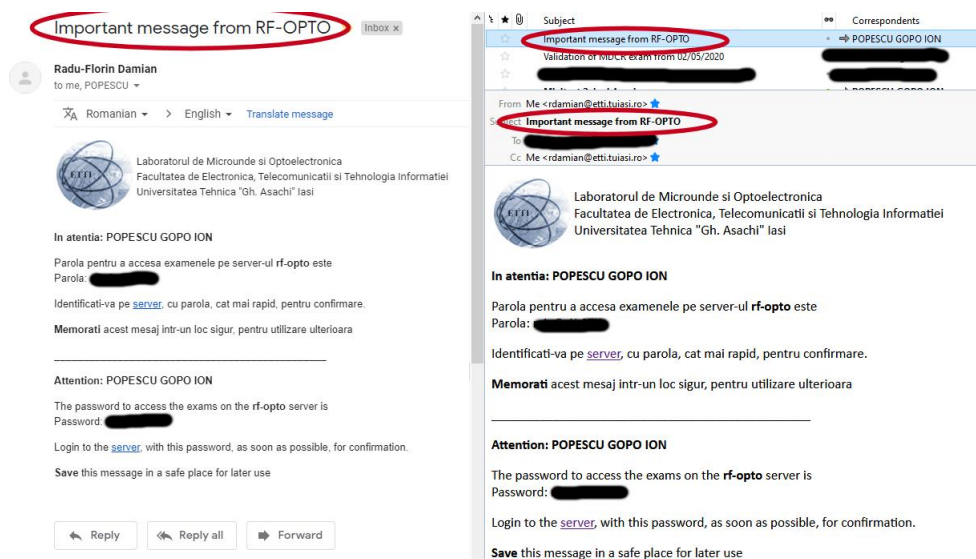

To have personalized password access, verify that you received a message with the subject "**Important message from RF-OPTO**" sent from the RF-OPTO server or from the exam administrator (usually the teacher). Save this message to a location where you have permanent access, as that password will be used for all future exams. If you have requested multiple passwords, be sure to keep **only one** message, **the last one** received.

Canceling the identification (at the end of the class/exam for example) can be done from your own card on the server, accessible in the menu > **Students** > **Card** and choosing the reset identification link.

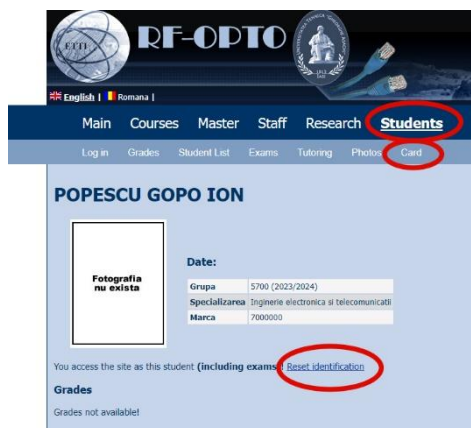

The functionality of the application is based on the existence of an email address attached to the student account. To achieve this or to change an existing email address there are several methods that can be used:

- cooperating with the group representatives at the beginning of the semester (for each course where the exam application is used, the group representatives are asked to collect the preferred email addresses of the group students)
- sending an email to the server administrator: [R. Damian](#) (alternate contact options such as Teams, Moodle, SMS are not recommended)
- through the server, the page for submitting a preferred email address is accessible from the students start page (menu > **Students**) or the exams start page (> **Students** > **Exams**).

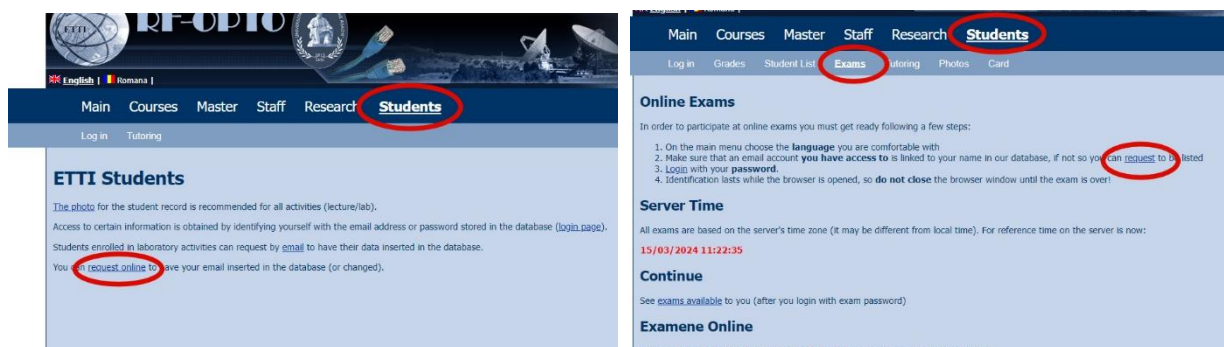

The proposal of an email address (the following image) requires a password (common to all students, announced during the lectures), the name of the student for whom the address is proposed and his/her registration no. The process is not automatic, it requires moderation, but this method is the fastest way to add/change an email address attached to a student account.

**Main Courses Master Staff Research Students**

**Log in Tutoring**

### Propose email address(es)

The password is communicated during the lectures. It is necessary to indicate your Name and Registration no.

**Password**

**Registration no.**

**Name of the student**

**Proposed email 1**

**Proposed email 2**

**Write the code below**

### 3. Registration for an exam

Once the preliminary steps (especially the **password** identification action) have been completed, the same page > **Students** > **Exams** allows you to display the appropriate exams by choosing the "exams available" link.

**English | Romana**

**Main Courses Master Staff Research Students**

**Log in Grades Student List Exams Tutoring Photos Card**

### Online Exams

In order to participate at online exams you must get ready following a few steps:

1. On the main menu choose the **language** you are comfortable with
2. Make sure that an email account **you have access to** is linked to your name in our database, if not so you can [request](#) to be listed
3. Login with your **password**.
4. Identification lasts while the browser is opened, so **do not close** the browser window until the exam is over!

### Server Time

All exams are based on the server's time zone (it may be different from local time). For reference time on the server is now:  
**15/03/2024 11:22:35**

**Continue**

[see exams available to you](#) (after you login with exam password)

### Examene Online

Pentru a participa la examene online trebuie sa va pregatiti parcurgand urmatoorii pasi:

1. Alegeti in meniu **limba** cu care sunteti familiar
2. Asigurati-va ca aveti un cont de email la care **aveti acces** listat in baza de date, daca nu [propuneti o adresa](#) sa fie inscris
3. **Login** cu **parola**.
4. Identificarea este valida atat timp cat browser-ul este activ deci aveti grija sa **nu inchideti** fereastra browser-ului pana cand examenul nu este terminat!

Depending on the courses the student is enrolled in, and the exams available for the various courses managed by the server, two lists are displayed, one with active exams and a list of the previous activity of the student.



Main Courses Master Staff Research **Students**

Grades Student List **Exams** Photos

### Available Exams

Nr.	Disciplina	Examen	Data Start	Data Stop	Status	Commands
1	OPTO	Raspunsuri Mini Test 2 (curs)	04/05/2020 10:30	14/05/2020 11:00	Active	<a href="#">Continue</a>
2	MDCR	Test Exam	11/05/2020 00:05	15/05/2020 00:20	Active session	<a href="#">Join</a>

### Past activity

Nr.	Disciplina	Examen	Data Start	Finished	Data Cod	Confirmed
1	OPTO	Examen de test	04/05/2020 04:57	04/05/2020 05:01	04/05/2020 05:01	04/05/2020 05:01
2	OPTO	Mini Test 2 (curs)	04/05/2020 09:42	-	-	-

### Server Time

All exams are based on the server's time zone (it may be different from local time). For reference time o

**10/05/2020 23:54:07**

The official time after which the exam takes place is the "**server time**" displayed at the bottom of the pages (all). Any start and end of an exam is related to that time. It should be noted, however, that synchronization occurs when the page is initially loaded, with a difference of up to seconds or up to tens of seconds between the displayed clock and the actual time on the server (especially after a longer period of time). As a result, it is not recommended to wait until the "last second" for the various actions required, the decision to accept results being made by the server, according to the actual clock, not according to the one displayed on the screen (which is an approximation, not a reference).

You can see the course name, the name of the existing exam, the date/time the exam starts (the time when the first exam materials will be received), the date/time the exam ends (the deadline by which results can be submitted). Normally, an exam for which the period ended will be declared concluded by the supervising teacher and all the student activity for it will be found in the second list, previous activity. If, however, the time ended but it has not been declared concluded yet by the teacher, it will be included in the current list, although no actions can be possible.

For an exam in which the student has not participated yet, the available command is "**Join**". If for some reason the browser page was closed before completion, it is possible to continue an active exam after retrieving the exam session, with the "**Continue**" command.

English | Romana

Main Courses

Grades Student List

192.168.0.58 says  
Are you sure?  
If you join you will get a grade (even if you don't submit any results)!

OK Cancel

**Announcement**  
23:55 (10/05/2020)

Exam Topics	Results	End	Confirmation
00:05 (11/05/2020)	00:10 (11/05/2020)	00:20 (15/05/2020)	00:20 (16/05/2020)

Next timeframe in:  
**4 d 24 m 01 s**  
[Refresh now](#)

**Join the exam if you want to proceed further! If you join you will get a grade (even if you don't submit any results - failing grade)**

**Join**

Join the exam if you want to proceed further! If you join you will get a grade (even if you don't submit any results - failing grade)

**Join**

**Announcement**

Depending on the specific rules of each exam, due attention must be paid to the registration confirmation window (Ok/Cancel), equivalent to the (possibly different depending on the course) rules of the classic exam that allow you or not to leave the exam room without submitting the exam paper (for absent status instead of a grade).

#### 4. The effective examination

The exam timeline is organized in stages. The specific times of these stages and the progress during the exam can be tracked in the exam timeline bar which will be presented at the top of every page. Studying this timeline bar (in relation to the official time of the exam/server displayed on the page) allows the correct estimation of the time remaining to the next stages.

Announcement	Support material	Exam Topics	Results	End	Confirmation	Next timeframe in:
23:59 (10/05/2020)	00:05 (11/05/2020)	00:07 (11/05/2020)	00:10 (11/05/2020)	00:20 (15/05/2020)	00:20 (16/05/2020)	05 m 43 s <a href="#">Refresh now</a>

**Announcement**

This is a "fake" exam, introduced to familiarize you with the server interface and to perform the necessary actions during an exam: thesis scan, selfie, use email for cc

**Server Time**

All exams are based on the server's time zone (it may be different from local time). For reference time on the server is now:

10/05/2020 23:59:16

##### 4a. Stage 1 – Announcement

This stage begins when the exam is announced, at any time before the actual start of the exam. The rules, various information, are presented in text. When the time to start the exam is very close, the countdown timer on the right side of the page changes its color to draw attention to a very close change. In case the automatic reload does not work (depending on the browser, and its settings, the browser may decide to reload the page from the cache), there is the "**Refresh now**" link which forces the page to reload.

Announcement	Support material	Exam Topics	Results	End	Confirmation	Next timeframe in:
23:59 (10/05/2020)	00:05 (11/05/2020)	00:07 (11/05/2020)	00:10 (11/05/2020)	00:20 (15/05/2020)	00:20 (16/05/2020)	00 m 50 s <a href="#">Refresh now</a>

**Announcement**

This is a "fake" exam, introduced to familiarize you with the server interface and to perform the necessary actions during an exam: thesis scan, selfie, use email for cc

**Server Time**

All exams are based on the server's time zone (it may be different from local time). For reference time on the server is now:

11/05/2020 00:04:09

##### 4b. Stage 2 – Support material (optional)

The stage of the support material is optional, being available only for the exams that are organized in two steps, the presentation of a material followed by questions from that material.

This stage represents the time of the official start of the exam. A link is activated for the support material. It opens in a new tab of the browser and it can be left active, available if needed, during the exam. The material can be a document (pdf) or a video presentation.

<b>Announcement</b> 00:05 (11/05/2020)	<b>Support material</b> 00:05 (11/05/2020)	<b>Exam Topics</b> 00:07 (11/05/2020)	<b>Results</b> 00:10 (11/05/2020)	<b>End</b> 00:20 (15/05/2020)	<b>Confirmation</b> 00:20 (16/05/2020)	Next timeframe in: <b>01 m 52 s</b> <a href="#">Refresh now</a>
---	---	--	--------------------------------------	----------------------------------	---	---

**Support material**

The attached support material is a recording of a virtual exam. Being an earlier version of the software, it is possible that small differences may appear compared to the

[Support material](#)

**Announcement**

This is a "fake" exam, introduced to familiarize you with the server interface and to perform the necessary actions during an exam: thesis scan, selfie, use email for co

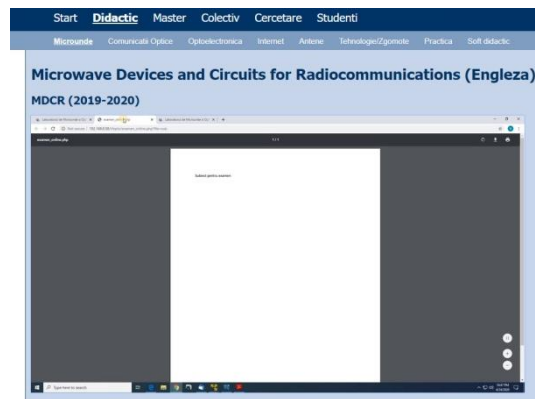
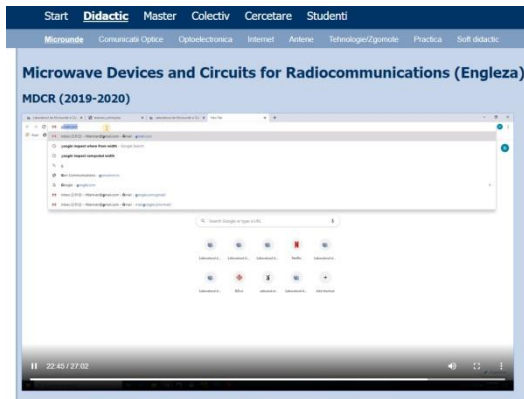

#### 4c. Stage 3 – Exam topics

This stage is mandatory. A link is activated which allows the display of a document with exam topics/subjects in a new tab of the browser.

English | Romana |

Main Courses Master Staff Research **Students**

Grades Student List **Exams** Photos

<b>Announcement</b> 00:07 (11/05/2020)	<b>Support material</b> 00:05 (11/05/2020)	<b>Exam Topics</b> 00:07 (11/05/2020)	<b>Results</b> 00:10 (11/05/2020)	<b>End</b> 00:20 (15/05/2020)	<b>Confirmation</b> 00:20 (16/05/2020)	Next timeframe in: <b>02 m 26 s</b> <a href="#">Refresh now</a>
---	---	--	--------------------------------------	----------------------------------	---	---

**Exam Topics**

Student: Name: **POPESCU GOPO ION**, Group: Erasmus Students, ID: 70000100, Subject no.: 1

The subject file in this case is a copy of the "Online Examination Manual", the file being also present in the "Examen" section on the subject page.

[Exam Topics](#) [Subject no.: 1](#)

**Support material**

The attached support material is a recording of a virtual exam. Being an earlier version of the software, it is possible that small differences may appear compared to the

[Support material](#)

Laboratorul de Microunde si Optoelectronica examen\_online.php

Not secure | 192.168.0.58/r/optoelectronica/examen\_online.php?file=sub

examen\_online.php 1 / 66

**UNIVERSITATEA TEHNICĂ "GHEORGHE ASACHI"**  
Facultatea / Departamentul: Electronica, Telecomunicații și Tehnologia Informației  
Domeniul: Electronica, Specializarea Microelectronica, optoelectronica și nanotehnologii  
Disciplina : Optoelectronica  
Anul de studii \_\_4\_\_, Sesiunea \_\_mai\_\_ / \_\_2019\_\_

**BILET DE EXAMEN NR. 1**  
timp de lucru :2 ore / orice material autorizat

Examinator, conf. R. Damian Student: \_\_\_\_\_

1. (4p) Un sistem de transmisie pe fibră optică de lungime 89.6 km lucrează la  $\lambda_0$  optică monomod este furnizată în tronsoane lungi de 14.9 km iar tehnologia obținerea unei atenuări pe splice și conectori de 0.13dB. Fibră are pantă 0.092ps/nm<sup>2</sup>/km în jurul lui  $\lambda_0 = 1297$ nm. si o atenuare de 0.330dB/km. Emitatorul



Depending on the characteristics of the exam, the exam topic may be the same to all students. Also the exam topics document may contain a certain number of different subjects in which case one particular subject is chosen (and displayed) for the student taking the exam. In this case, of the **multiple-subject** exam, special attention must be paid to the choice of **the correct subject** from the entire list of subjects. Solving the wrong subject leads to a completely unsatisfactory result.

#### 4d. Stage 4 – Submitting results

This stage will be active in the application for the longest time. It is possible that this stage starts at the same time as the exam topics are listed (the topics/subjects will still be available however, as previous stages are scrolled down at the bottom of the page, remaining visible during the subsequent stages). In most cases, the exam will provide a delay necessary for thinking about and actually solving the topics before collecting the results.

The webpage will look like the next figure, with the observation that the names of the results, their number and type will depend on the actual exam.

Value	Type	Details
Thesis Choose File   No file chosen	required	single file scan/photo/doc (10MB max)
Selfie Choose File   No file chosen	required	single file scan/photo/doc (10MB max)
integer type value <input type="text"/>	required	single integer value
float type value <input type="text"/>	required	single float value
free text type value <div></div>	required	free text, no HTML tags
file type value Choose File   No file chosen	required	single file (10MB max)

Send

**Exam Topics**

Student: Name: POPESCU GOPO ION, Group: Erasmus Students, ID: 7000000, Subject no.: 1

The left column is where the results are entered. The requested values can be of three types:

- **files** of various types (with a size limited to 10MB)
- **fields** for inserting a numeric value, integer or real, you can use the General (0.0052) or Scientific (5.2e-3) format
- **free text**, to discuss some topics (512 characters).

Particular attention must be paid to the type of value, entered in the second column. Any requested value can be **optional** or **required**. For the values marked as **required**, it is absolutely necessary to fill in the data completely/correctly, otherwise you will not be allowed to submit the results. Most likely all the requested values will contribute to the final grade not only the **required** ones, but the lack of the **optional** ones will allow the submission of the results (with a lower final grade accordingly) while the failure to provide a **required** value will block the submission.

After filling in the results box as desired and pressing the "Send" button, you enter the second phase of this stage, verifying the submitted results, the interface being similar to the figure below.

New Value	Current Value	Type	Details
<b>Thesis</b> <input checked="" type="checkbox"/> Keep previous file or... <input type="button" value="Choose File"/> Minitest 3.pdf	Minitest 3.pdf (171370B - ~ 2 sec. download)	required	single file scan/photo/doc (10 MB max)
<b>Selfie</b> <input checked="" type="checkbox"/> Keep previous file or... <input type="button" value="Choose File"/> text.txt	text.txt (828B - ~ 0 sec. download)	required	single file scan/photo/doc (10 MB max)
<b>integer type value</b> <input type="text" value="100.3"/>	100	required	single integer value
<b>float type value</b> <input type="text" value="5.2e-3"/>	0.0052	required	single float value
<b>free text type value</b> <input type="text"/>	Value is required	required	free text, no HTML tags
<b>file type value</b> <input type="button" value="Choose File"/> No file chosen	Value is required	required	single file (10MB max)

All errors must be eliminated

An additional column, with the values "as arrived on the server" appears. You can download the files previously sent to the server (to check they were uploaded correctly), check how the server interpreted the data from the insertion fields, but especially check that all the required conditions are met. It is not possible to proceed further until all required fields have a satisfactory value. For files, there is the option to keep the previous file (if the download verified correct upload) or replace them by uploading new files. The "Update" command sends the new values inserted in the left column, returning to an identical page (the newly sent values being verified) and so on.

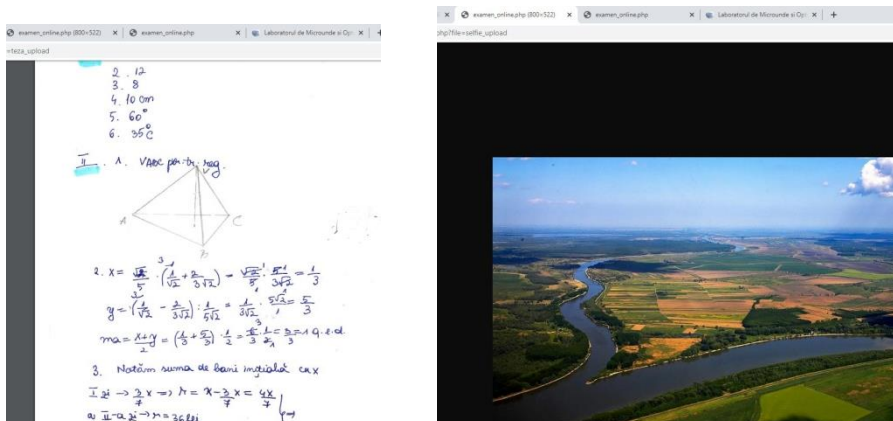

Once all the required conditions are met, the page allows the completion of the submission of results.

192.168.0.58 says  
Are you sure?  
These will be the final results!  
You won't be able to change them!

OK Cancel

Next timeframe in:  
4 d 01 m 14 s  
[Refresh now](#)

### Results

The results page is displayed 3 minutes after the Support and Subject files. If you start the exam after the scheduled time, the display will of course be simultaneous.

All materials submitted to the site for this test exam will be deleted automatically, periodically. Use the interface to test the sending of various types of data.

Only Selfie (as signature) and Personal Opinions (text) are required. Personal opinions are the place where you can announce if you have encountered problems acceptable (including "No / Yes")

New Value	Current Value	Type	Details
<b>Thesis</b> <input checked="" type="checkbox"/> Keep previous file or:...   <a href="#">Choose File</a>   No file chosen	Minitest 3.pdf (171370B ~ ~ 2 sec. download)	required	single file scan/photo/doc (10 MB max)
<b>Selfie</b> <input checked="" type="checkbox"/> Keep previous file or:...   <a href="#">Choose File</a>   No file chosen	text.txt (828B ~ ~ 0 sec. download)	required	single file scan/photo/doc (10 MB max)
<b>integer type value</b> 100	100	required	single integer value
<b>float type value</b> 0.0052	0.0052	required	single float value
<b>free text type value</b> some text on multiple lines including signs "&quot;@%&quot;	some text on multiple lines including signs "@\$%"	required	free text, no HTML tags
<b>file type value</b> <input checked="" type="checkbox"/> Keep previous file or:...   <a href="#">Choose File</a>   No file chosen	Supliment_minitest_3.pdf (204170B ~ ~ 2 sec. download)	required	single file (10MB max)

Update Finish

### Exam Topics

Student: Name: POPESCU GOPO ION, Group: Erasmus Students, ID: 7000000, Subject no.: 1

When the "Finish" button is pressed, a new confirmation window (Ok/Cancel) of the submitted results appears. This is the last chance to change some results before final submission, a rule equivalent to the one of the classical exam (it is not allowed to replace your submitted thesis after submission, for whatever reason).

Some details about several special values involved:

- **Thesis**, (see endnotes 1 and 2), **possibly required** depending on the exam, consists in the electronic copy of the exam paper, handwritten by the student, processed so that **all pages** are inserted in a **single** file of smaller size than X MB (initially the allowed size is 10 MB, the value could be decreased or increased in future exams depending on the number of students, the ability of ETTI servers to support the traffic involved). The thesis (and the associated handwriting) has the role of **signature**, to ensure the correctness of the exam.
- **Selfie**, (see endnotes 1 and 2), **possibly required** depending on the exam, photo of self taken **during the exam** by the student. The face needs to be visible, and the photo needs to be decent. Selfie also has a **signature** role, to ensure the correctness of the exam. Photos will not be made public, but any technologies (including but not limited to exif, metadata, GPS, face recognition) will be used to identify the person submitting the results. The same X MB size condition affects the selfie image file. **Note:** on most mobile devices the "Choose File" or "Browse" button allows direct access to the camera. (Examples of unacceptable photos that lead to losing the exam: "selfie taken yesterday when the light was more favorable", "Facebook profile photo, in which I look better", etc.)
- **Files**, affected by the size limit of X MB and with the requirement to group possible multiple data files into a single file. For example, if the project file saved in a software (HFSS/ADS) is required, either use

the commands specific to the software to obtain an archived project, or use an external accessory for general archiving: \*.zip, \*.rar, \*.7z

#### 4e. Stage 5 – End

Following the final confirmation window, a message is received similar to the one in next figure, which informs that an email message has been sent to the address(es) associated with the student taking the exam in the database.

Main Courses Master Staff Research **Students**

Grades Student List **Exams** Photos

Announcement 00:19 (11/05/2020) Support material 00:05 (11/05/2020) Exam Topics 00:07 (11/05/2020) Results 00:10 (11/05/2020) **End 00:20 (15/05/2020)** Confirmation 00:20 (16/05/2020)

Next timeframe in: 5 d 00 m 34 s [Refresh now](#)

Name: POPESCU GOPO ION Subject no.: 1

### Email validation

Confirmation by email is **required** to pass the exam! Link is active **only 24h**.

Check the email address [redacted] (rdamian@etti.tuiasi.ro) (a message with the subject **Validation of MDCR exam from 11/05/2020**) in the **next 24h** and follow the instructions!

### Server Time

All exams are based on the server's time zone (it may be different from local time). For reference time on the server is now:  
**11/05/2020 00:19:25**

#### 4f. Stage 6 – Confirmation

The email you receive contains a link that must be activated within a certain period of time (24h for example, but the period may vary) to confirm the submitted data.

Subject: Validation of MDCR exam from 11/05/2020

Re: Reminder: Raport saptamanal 27/apr-1mai

Partial OPTO

From: [redacted]

Subject: Validation of MDCR exam from 11/05/2020

To: [redacted]

Cc: Me <rdamian@etti.tuiasi.ro>

Laboratorul de Microunde si Optoelectronica  
Facultatea de Electronica, Telecomunicatii si Tehnologia Informatiei  
Universitatea Tehnica "Gh. Asachi" Iasi

**Attention: Popescu Gopo Ion**

Click on the link below to confirm your attendance at the Test Exam (MDCR) exam from 11/05/2020 00:19  
If the link is not clickable in your email client please copy and paste the link below into your web browser

[http://192.168.0.58/rfopto/examen\\_online.php?code=JDJ5JDEwJDY0c0NpQnJObzVib3ZqWm9VbmdZHU4c2VoQ3c4T3o5YU1lNFJQdEVdLiRWMEptWGJieVFI-MTOz](http://192.168.0.58/rfopto/examen_online.php?code=JDJ5JDEwJDY0c0NpQnJObzVib3ZqWm9VbmdZHU4c2VoQ3c4T3o5YU1lNFJQdEVdLiRWMEptWGJieVFI-MTOz)

Confirmation by email is **required** to pass the exam! Link is active **only 24h**.

When the link is activated in the browser, the submitted data is confirmed and will be taken into account when evaluating the course. As the selfie and/or thesis the email confirmation also has the role of **signing** the exam.



Main Courses Master Staff Research **Students**

Grades Student List **Exams** Photos

Announcement 00:23 (11/05/2020)	Support material 00:05 (11/05/2020)	Exam Topics 00:07 (11/05/2020)	Results 00:10 (11/05/2020)	End 00:20 (15/05/2020)	Confirmation 00:20 (16/05/2020)
------------------------------------	--	-----------------------------------	-------------------------------	---------------------------	------------------------------------

**Confirmation by email**

You successfully signed the exam!

**Server Time**

All exams are based on the server's time zone (it may be different from local time). For reference time on the server is now:  
**11/05/2020 00:23:22**

## 5. Information after the exam

After submitting and confirming the results, you can check in the list of available exams that the exam is **"Finished"** (data sent but not confirmed by email yet) or **"Confirmed"** (data sent and confirmed by email).

Main Courses Master Staff Research **Students**

Grades Student List **Exams** Photos

**Available Exams**

Nr.	Disciplina	Examen	Data Start	Data Stop	Status	Commands
1	OPTO	Raspunsuri Mini Test 2 (curs)	04/05/2020 10:30	14/05/2020 11:00	Active	<a href="#">Continue</a>
2	MDCR	Test Exam	11/05/2020 00:05	15/05/2020 00:20	Active	Confirmed

**Past activity**

Nr.	Disciplina	Examen	Data Start	Finished	Data Cod	Confirmed
1	OPTO	Examen de test	04/05/2020 04:57	04/05/2020 05:01	04/05/2020 05:01	04/05/2020 05:01
2	OPTO	Mini Test 2 (curs)	04/05/2020 09:42	-	-	-

After the exam has been declared concluded by the supervising teacher, the same exam, with similar data, will be moved to the **"Past activity"** section. Grading and publishing the results will follow accordingly to the usual faculty/laboratory policy.

Main Courses Master Staff Research **Students**

Grades Student List **Exams** Photos

**Available Exams**

Nr.	Disciplina	Examen	Data Start	Data Stop	Status	Commands
1	OPTO	Raspunsuri Mini Test 2 (curs)	04/05/2020 10:30	14/05/2020 11:00	Active	<a href="#">Continue</a>

**Past activity**

Nr.	Disciplina	Examen	Data Start	Finished	Data Cod	Confirmed
1	OPTO	Examen de test	04/05/2020 04:57	04/05/2020 05:01	04/05/2020 05:01	04/05/2020 05:01
2	OPTO	Mini Test 2 (curs)	04/05/2020 09:42	-	-	-
3	MDCR	Test Exam	10/05/2020 23:57	11/05/2020 00:19	11/05/2020 00:19	11/05/2020 00:23



## 6. Checklist

- **Before the exam**
  - ✓ verify that **you can access the email address** associated with your account in the database
  - ✓ verify that you have received the **email message with the password**, required to access the exams
  - ✓ verify and practice identification on the server with the pair **name/password**
  - ✓ practice the procedure you chosen to obtain the electronic copy of the handwritten exam paper (**single file required**)
  - ✓ practice the procedure you chosen to take and send a **selfie taken during the exam**
  - ✓ (if needed) verify and practice the **method of transmitting data between the various devices** you plan to use (computer, telephone, scanner, camera, etc.)
  - ✓ record the **time required** for selfie + scan + transmitting data between devices
- **During the exam**
  - ✓ check very carefully the correct **number of the subject assigned** to you (in the case of multiple-subject exam)
  - ✓ **write down (by hand)** the answers to the exam topics
  - ✓ check permanently how much **time** you have **left** until the end of the exam
  - ✓ using information recorded before the exam about the time spent on data processing, **in due time** start processing and uploading data in required format to the exam server
  - ✓ be constantly aware that the **exam is taken with a computer**: you cannot negotiate with it, it cannot be convinced to accept anything other than what it knows it has to receive, it cannot be asked to be lenient.

**Important Note 1:** Participation in the exam implies the **implicit consent** of the students that all the data transmitted will be processed in order to ensure the correctness of the exam. All data (including digital/media content, IP addresses, physical location, etc.) may be and **will be used** by the Faculty of Electronics, Telecommunications and Information Technology to establish within a reasonable doubt that the person sending the information is the student on whose behalf the exam is taken. Photos or documents will not be made public. Students who do not agree can wait first normal session (whenever it will be available) and take the exam in the classic style.

**Important Note 2:** When it is required to send a **(single) file**, it is necessary to process the available data in order to join several files into one. For example, "Thesis" cannot be made from 10 photos of 10 pages of paper. Therefore the student, before entering the exam, must have at his/her disposal a method to join the files by (not exclusively, any other option is acceptable):

- use multi-page image formats: for example "\*.tif "
- scan your paper document and create a single "\*.pdf" document
- scan your paper document and insert images into a single "\*.doc" document
- use mobile scanning apps, for example applications similar to [Adobe Scan](#) (free but with processing in the Adobe cloud)